

SANMA

HFA Outcome Update

Until 29th of April

Aore Dispensary

| | |
|---------------------|--|
| Realized Population | 0 |
| Building | Moderate |
| Equipment | Moderate |
| Medical Supplies | Moderate |
| Wash | No water or not enough water for all the daily needs |
| Cold Chain | damaged |
| Narrative | Everything damage - Dispensary/Water/ Toilet |

Aore Dispensary Site plan

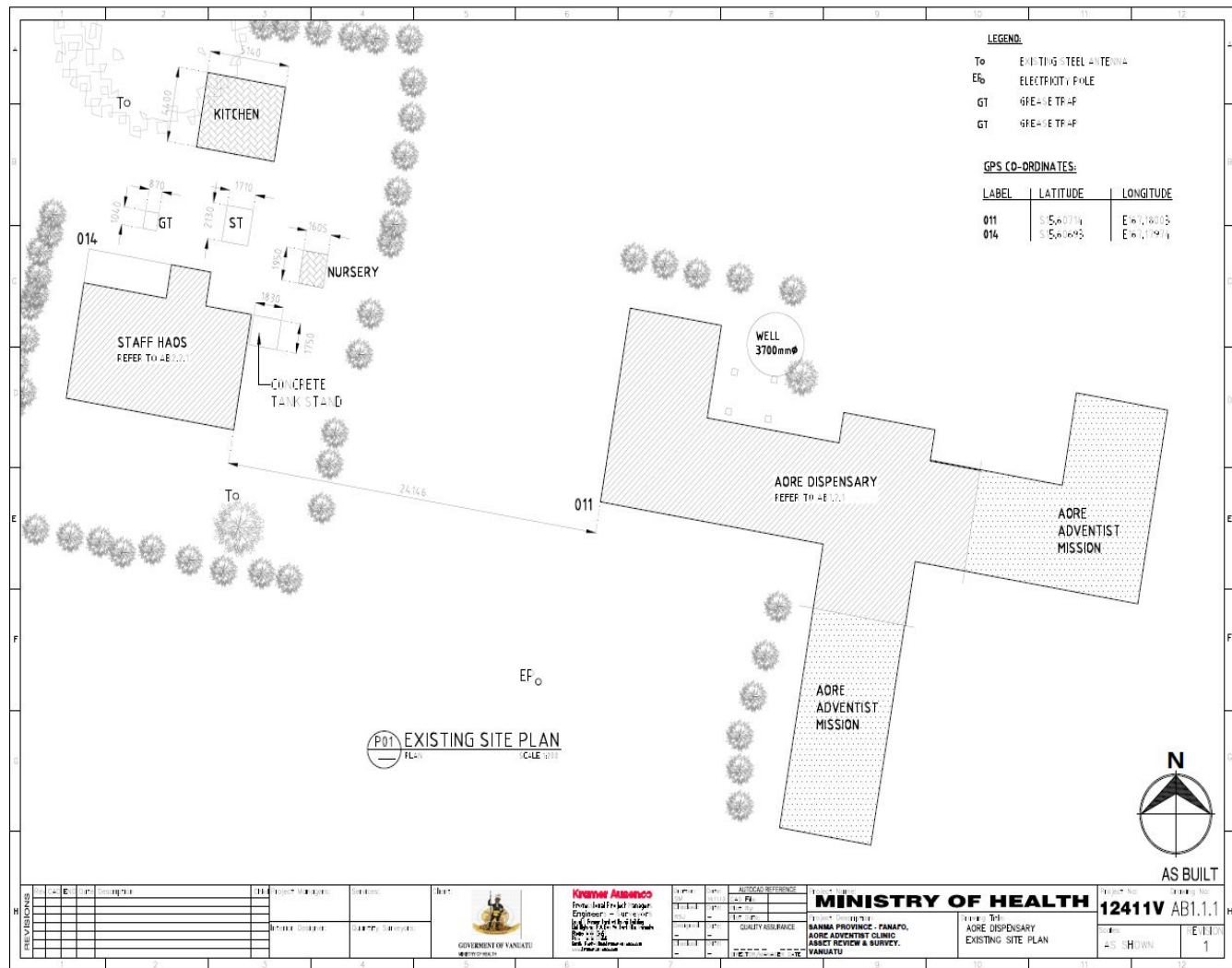

Tasmalum - Health Centre



| | |
|---------------------|---|
| Realized Population | 2023 |
| Building | Severe |
| Equipment | Severe |
| Medical Supplies | Severe |
| WASH | Adequate water supply |
| Cold Chain | Damaged |
| Narrative | All registers have been destroyed(wet). The health center building and staff houses are completely damaged. Th vaccine fridge power supplies is cut off due to damage done to the caple from the solar to the fridge. Some medical supplies have been washed and soaked with water. pillows/mattress have been soaked with water. |

LEGEND :
 --- SITE BOUNDARY LINE
 --- 3:1 TR-1:0 E-RE-VE-FFFOO 120mm HIGH

GPS CO-ORDINATES:

| WAYPOINT | LATITUDE | LONGITUDE |
|----------|-----------|--------------|
| 019 | 1°56'01.5 | E 86°09'44.4 |
| 020 | 1°56'01.0 | E 86°09'45.4 |
| 021 | 1°56'01.2 | E 86°09'46.1 |
| 022 | 1°56'01.6 | E 86°09'46.5 |
| 023 | 1°56'02.6 | E 86°09'46.9 |
| 024 | 1°56'02.6 | E 86°09'47.1 |
| 025 | 1°56'02.9 | E 86°09'47.4 |
| 026 | 1°56'03.6 | E 86°09'47.7 |
| 027 | 1°56'04.9 | E 86°09'47.6 |
| 028 | 1°56'06.2 | E 86°09'47.2 |
| 029 | 1°56'06.6 | E 86°09'47.7 |

P02 EXISTING SITE PLAN
 SCALE 1:500

P01 BOUNDARY PLAN
 SCALE 1:500

TASMANIAN HEALTH CENTRE
 LAND AREA 1.78ha

BOUNDARY PLAN
 SCALE 1:500

MINISTRY OF HEALTH
 TASMANIAN HEALTH CENTRE
 EXISTING BOUNDARY PLAN
 EXISTING SITE PLAN

12411V AB1.1.1

AS SHOWN

1

Fanafo Health Centre

| | |
|---------------------|---|
| Realized Population | 1966 |
| Building | Severe |
| Equipment | Mild |
| Medical Supplies | No damage |
| WASH | Adequate water supply |
| Cold Chain | damaged |
| Narrative | Aidpost roofing blown away. Copper rusty and blown away. Louver's damaged and screen blown out. Toilet damaged. Medical equipment such as scissors and forceps damaged. |

[illegible]

Vulesepe - Health Centre



| | |
|---------------------|--|
| Realized Population | 2023 |
| Building | Moderate |
| Equipment | No damage |
| Medical Supplies | No damage |
| WASH | Adequate water |
| Cold Chain | damaged |
| Narrative | 3 staffs house damaged by cyclone. Waiting room(OPP) top roofing destroyed. Staff toilet, bathroom and kitchen damaged |

LEGEND

- ITE BOUNDARY LINE
- ITE TO DEFEINCE PERCE - EFFOR 1200mm HIGH
- EXISTING PERCE - E.T.
- EXISTING PERCE - E.T.
- EXISTING PERCE - E.T.

GPS CO-ORDINATES:

| WAYPOINT | LATITUDE | LONGITUDE |
|----------|----------|------------|
| 010 | 55°41'3 | E 004°13'5 |
| 011 | 55°40'6 | E 004°13'0 |
| 012 | 55°40'1 | E 004°13'0 |
| 013 | 55°39'1 | E 004°13'0 |
| 014 | 55°38'9 | E 004°13'0 |
| 015 | 55°38'0 | E 004°13'5 |
| 016 | 55°37'9 | E 004°13'4 |
| 017 | 55°36'9 | E 004°13'4 |
| 018 | 55°36'4 | E 004°13'5 |

EXISTING ROCK

NEW MEDICAL BLDG.
REFER TO AB1.2.1

KITCHEN

STAFF HQS
REFER TO AB2.2.1

STAFF HQS (TATA SCHOOL)

STORAGE SHED

OLD MEDICAL
REFER TO AB3.2.1

SHR/ WC

BOUNDARY PLAN
FL-1
C-LE 5'

EXISTING SITE PLAN
FL-1
C-LE 6'

AS BUILT

MINISTRY OF HEALTH

12411V AB1.1.1

VULESEPE HEALTH CENTRE
EXISTING SITE PLAN

AS BUILT

12411V AB1.1.1

AS BUILT

12411V AB1.1.1

Wailapa(Isu) - Dispensary

| | |
|---------------------|--|
| Realized Population | 52 |
| Building | Severe |
| Equipment | No damage |
| Medical Supplies | No damage |
| WASH | Adequate water supply |
| Cold Chain | Unavailable |
| Narrative | Staff House severely damaged. Staff ablution block severely damaged. Staff kitchen severely damaged. 1 staff house intact(needs minor repair). |

Wailapa (Isu) Dispensary Site plan

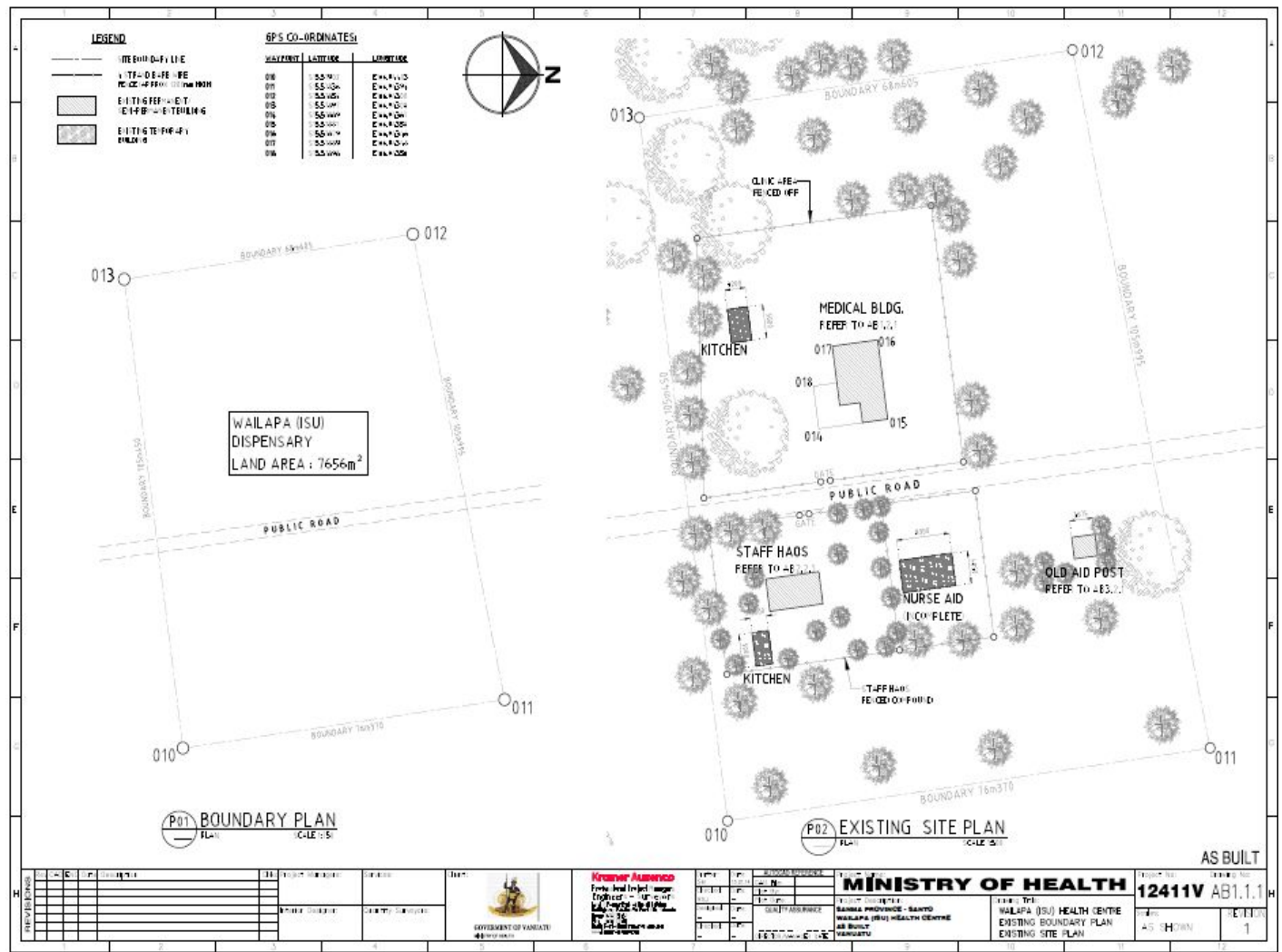

Wusi Dispensary

| | |
|---------------------|--|
| Realized Population | 331 |
| Building | moderate |
| Equipment | No damage |
| Medical Supplies | No damage |
| WASH | Insufficient water storage |
| Cold Chain | Unavailable |
| Narrative | Staff House both fully Damage. Toilet Door partly damage. Pt shelter partly damage. Tool shed partly damage. Water tank damage |

Wusi Dispensary Site plan

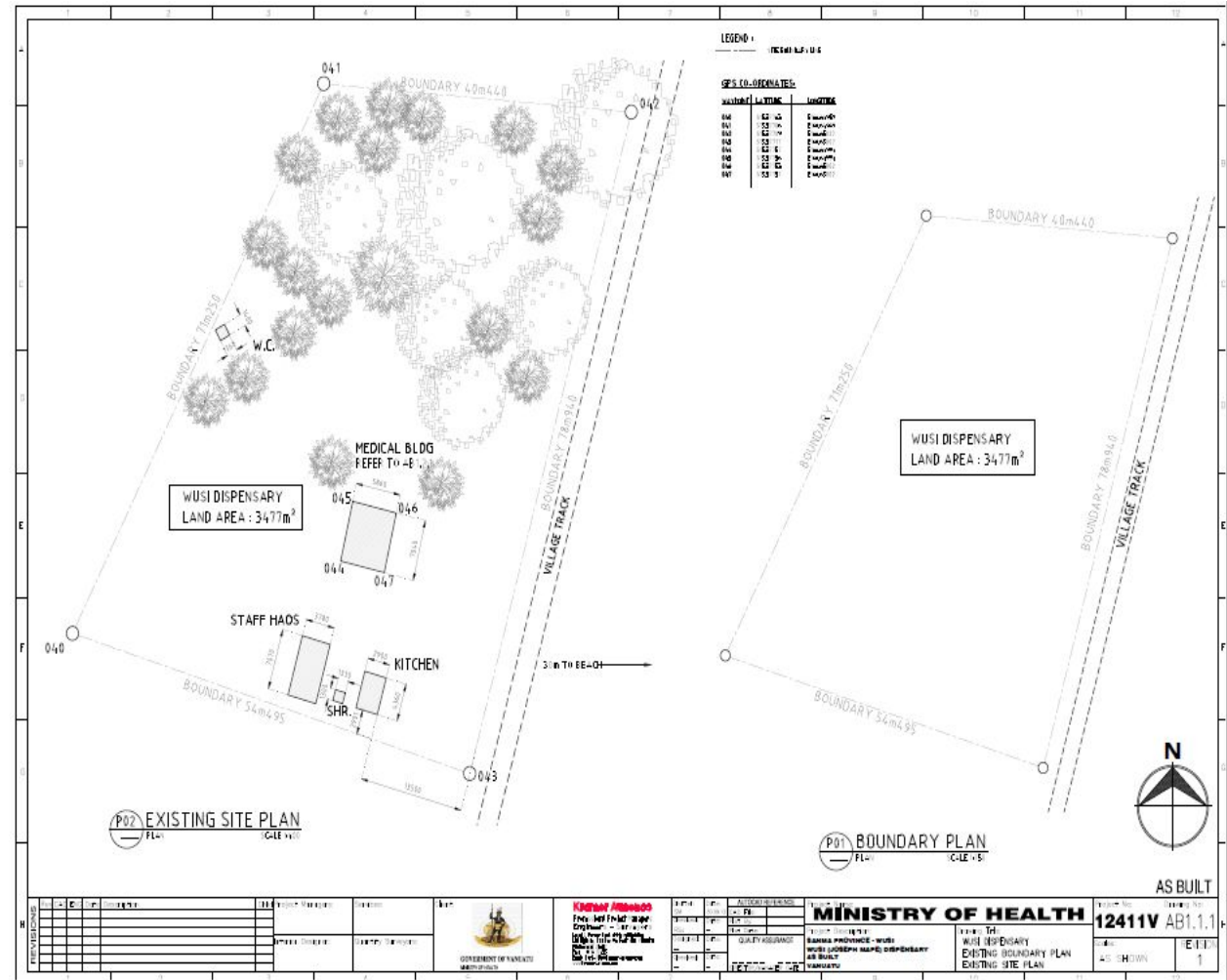

Banaviti Dispensary

| | |
|---------------------|--|
| Realized Population | 17 |
| Building | Mild |
| Equipment | No damage |
| Medical Supplies | No damage |
| WASH | Not enough water for daily needs |
| Cold Chain | Unavailable |
| Narrative | Need supplies of drugs and antibiotics. Toilet damage(roof and wall blown off). Staff house damage(x2) |

Nokuku - Health Centre

| | |
|---------------------|-----------------------|
| Realized Population | 976 |
| Building | No damage |
| Equipment | No damage |
| Medical Supplies | No damage |
| WASH | Adequate water supply |
| Cold Chain | damaged |

GPS COORDINATES

| POINT | Easting | Northing |
|-------|---------|----------|
| 01 | 474000 | 845000 |
| 02 | 474000 | 845000 |
| 03 | 474000 | 845000 |
| 04 | 474000 | 845000 |
| 05 | 474000 | 845000 |
| 06 | 474000 | 845000 |
| 07 | 474000 | 845000 |
| 08 | 474000 | 845000 |
| 09 | 474000 | 845000 |
| 10 | 474000 | 845000 |
| 11 | 474000 | 845000 |
| 12 | 474000 | 845000 |
| 13 | 474000 | 845000 |
| 14 | 474000 | 845000 |
| 15 | 474000 | 845000 |
| 16 | 474000 | 845000 |
| 17 | 474000 | 845000 |
| 18 | 474000 | 845000 |
| 19 | 474000 | 845000 |
| 20 | 474000 | 845000 |
| 21 | 474000 | 845000 |
| 22 | 474000 | 845000 |
| 23 | 474000 | 845000 |
| 24 | 474000 | 845000 |
| 25 | 474000 | 845000 |
| 26 | 474000 | 845000 |
| 27 | 474000 | 845000 |
| 28 | 474000 | 845000 |
| 29 | 474000 | 845000 |
| 30 | 474000 | 845000 |
| 31 | 474000 | 845000 |
| 32 | 474000 | 845000 |
| 33 | 474000 | 845000 |
| 34 | 474000 | 845000 |
| 35 | 474000 | 845000 |
| 36 | 474000 | 845000 |
| 37 | 474000 | 845000 |
| 38 | 474000 | 845000 |
| 39 | 474000 | 845000 |
| 40 | 474000 | 845000 |
| 41 | 474000 | 845000 |
| 42 | 474000 | 845000 |
| 43 | 474000 | 845000 |
| 44 | 474000 | 845000 |
| 45 | 474000 | 845000 |
| 46 | 474000 | 845000 |
| 47 | 474000 | 845000 |
| 48 | 474000 | 845000 |
| 49 | 474000 | 845000 |
| 50 | 474000 | 845000 |
| 51 | 474000 | 845000 |
| 52 | 474000 | 845000 |
| 53 | 474000 | 845000 |
| 54 | 474000 | 845000 |
| 55 | 474000 | 845000 |
| 56 | 474000 | 845000 |
| 57 | 474000 | 845000 |
| 58 | 474000 | 845000 |
| 59 | 474000 | 845000 |
| 60 | 474000 | 845000 |
| 61 | 474000 | 845000 |
| 62 | 474000 | 845000 |
| 63 | 474000 | 845000 |
| 64 | 474000 | 845000 |
| 65 | 474000 | 845000 |
| 66 | 474000 | 845000 |
| 67 | 474000 | 845000 |
| 68 | 474000 | 845000 |
| 69 | 474000 | 845000 |
| 70 | 474000 | 845000 |
| 71 | 474000 | 845000 |
| 72 | 474000 | 845000 |
| 73 | 474000 | 845000 |
| 74 | 474000 | 845000 |
| 75 | 474000 | 845000 |
| 76 | 474000 | 845000 |
| 77 | 474000 | 845000 |
| 78 | 474000 | 845000 |
| 79 | 474000 | 845000 |
| 80 | 474000 | 845000 |
| 81 | 474000 | 845000 |
| 82 | 474000 | 845000 |
| 83 | 474000 | 845000 |
| 84 | 474000 | 845000 |
| 85 | 474000 | 845000 |
| 86 | 474000 | 845000 |
| 87 | 474000 | 845000 |
| 88 | 474000 | 845000 |
| 89 | 474000 | 845000 |
| 90 | 474000 | 845000 |
| 91 | 474000 | 845000 |
| 92 | 474000 | 845000 |
| 93 | 474000 | 845000 |
| 94 | 474000 | 845000 |
| 95 | 474000 | 845000 |
| 96 | 474000 | 845000 |
| 97 | 474000 | 845000 |
| 98 | 474000 | 845000 |
| 99 | 474000 | 845000 |
| 100 | 474000 | 845000 |

Sulemauri Dispensary

| | |
|---------------------|--|
| Realized Population | 422 |
| Building | Severe |
| Equipment | Severe |
| Medical Supplies | Severe |
| WASH | Insufficient water damage |
| Cold Chain | Damaged |
| Narrative | The solars, batteries, toilets and bathrooms and clinic building are severely damage especially staff houses (3 houses, totally damaged) including 3 kitchens and 3 houses |

BOUNDARY PLAN
SCALE 1:1000

LEGEND :

- SITE BOUNDARY LINE
- 3. TP - D-E-F-E LINE
- FE - C - FFF - A - 100m HORN
- EXISTING FENCE LINE
- EXISTING FENCE LINE
- EXISTING FENCE LINE

GPS CO-ORDINATES:

| WAYPOINT | LATITUDE | LONGITUDE |
|----------|----------|-----------|
| 048 | 5.5530 | 101.7275 |
| 049 | 5.5535 | 101.7275 |
| 050 | 5.5535 | 101.7275 |
| 051 | 5.5535 | 101.7275 |
| 052 | 5.5535 | 101.7275 |
| 053 | 5.5535 | 101.7275 |
| 054 | 5.5535 | 101.7275 |
| 055 | 5.5535 | 101.7275 |

EXISTING SITE PLAN
SCALE 1:500

MINISTRY OF HEALTH

12411V AB1.1.1

AS BUILT

Tasmate Dispensary

| | |
|---------------------|-----------------------|
| Realized Population | 374 |
| Building | No damage |
| Equipment | No damage |
| Medical Supplies | No damage |
| WASH | Adequate water supply |
| Cold Chain | damaged |

Tasmate Dispensary Site plan

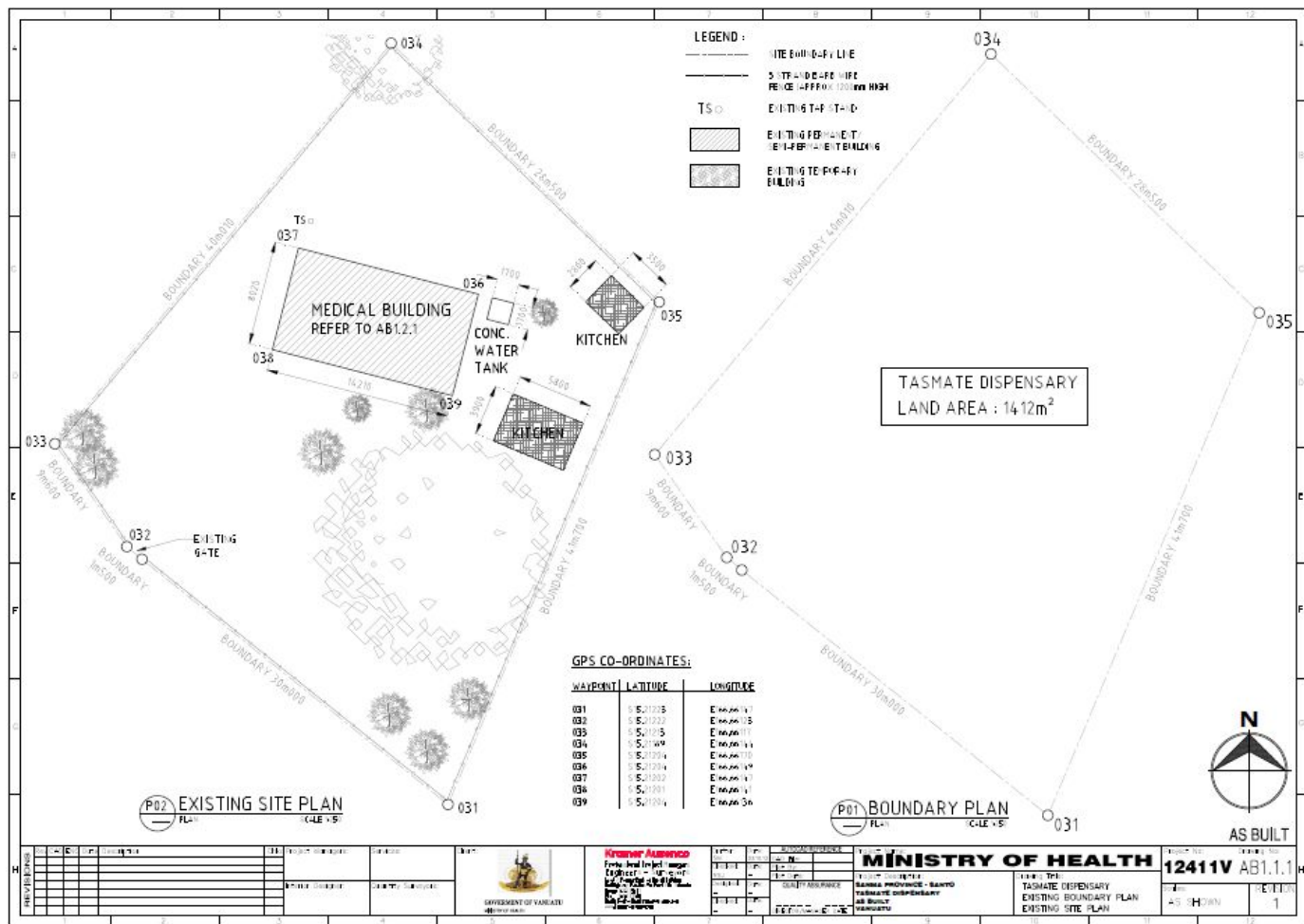

Rustron - Dispensary

| | |
|---------------------|--|
| Realized Population | 404 |
| Building | Severe |
| Equipment | severe |
| Medical Supplies | Severe |
| WASH | Interruption in water supply. |
| Cold Chain | Damaged |
| Narrative | Damage Solar/Battery/Water tank damage causing contamination of source of water for drinking . |

Atariboe - Hospital

| | |
|---------------------|--|
| Realized Population | 0 |
| Building | Mild |
| Equipment | Mild |
| Medical Supplies | Mild |
| WASH | Not enough water for daily needs |
| Cold Chain | Damaged |
| Narrative | Nurse will provide detailed of medical supplies. Need to change main door handle of clinic |

Atariboe Hospital Site Plan

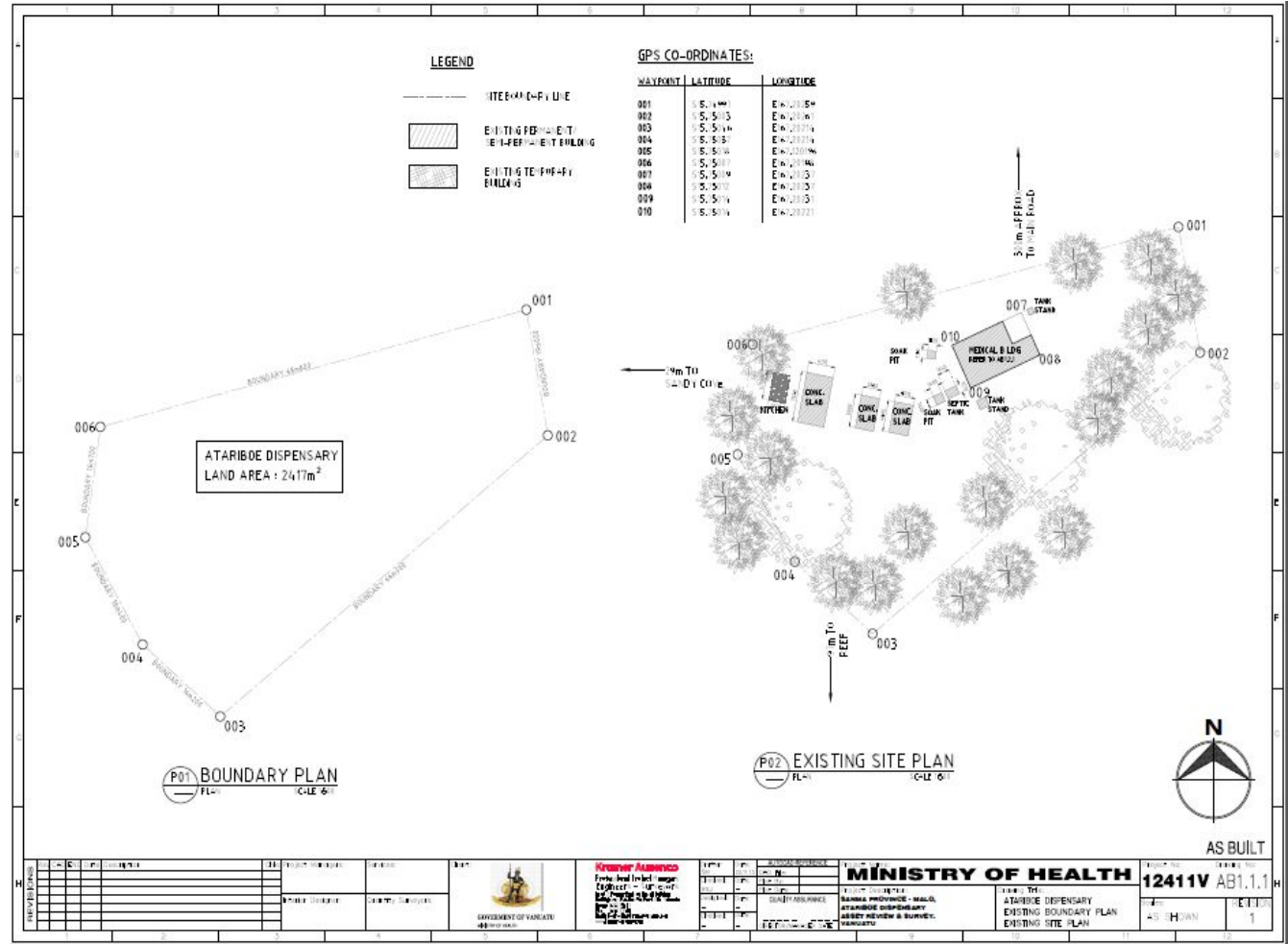

Tasiriki Health Centre

| | |
|---------------------|-------------------------------|
| Realized Population | 0 |
| Building | No damage |
| Equipment | No damage |
| Medical Supplies | No damage |
| WASH | Interruptions in water supply |
| Cold Chain | Available |

Tasiriki Health Centre Site plan

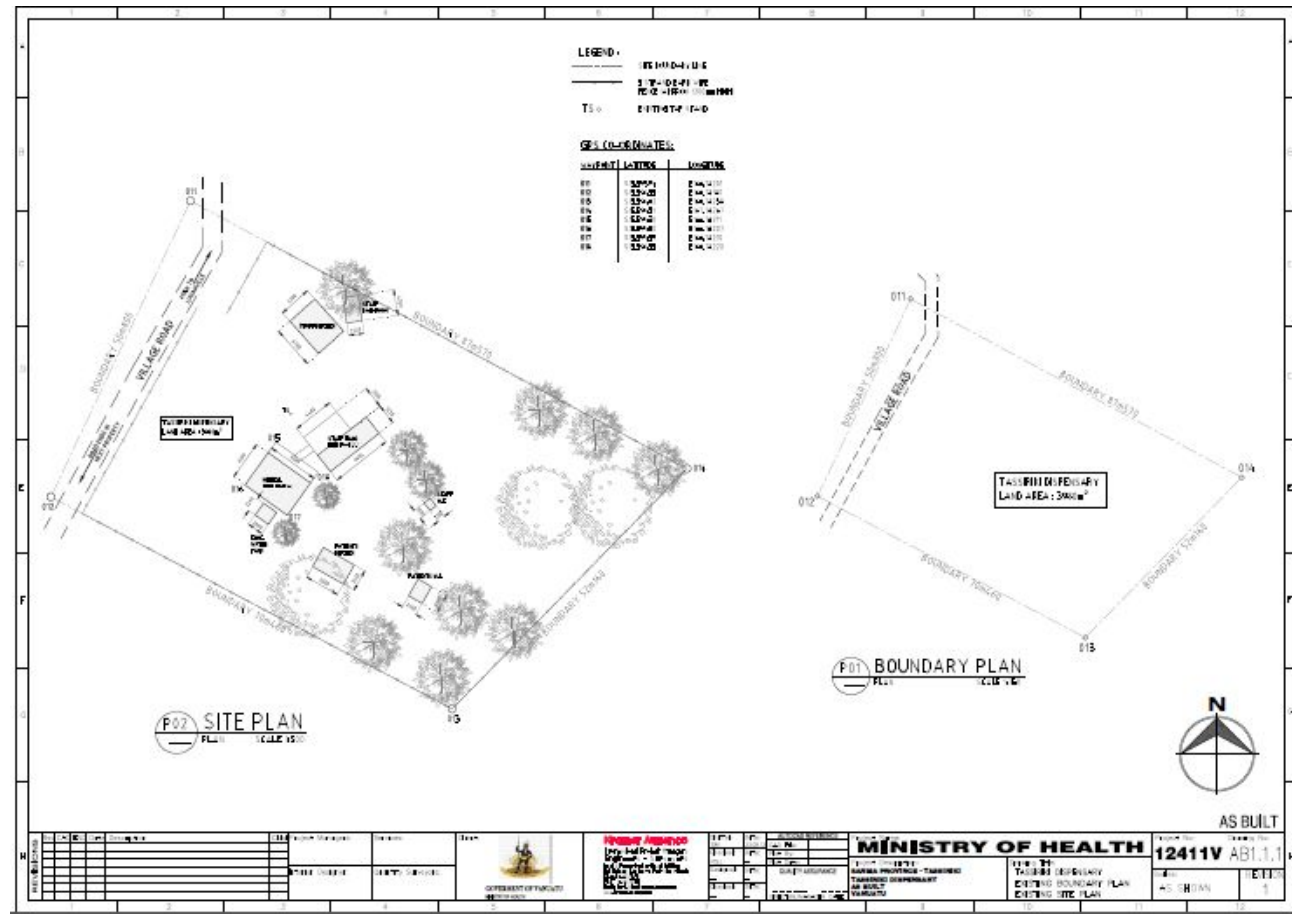

Selei Dispensary

| | |
|---------------------|--|
| Realized Population | 367 |
| Building | Severe |
| Equipment | Severe |
| Medical Supplies | Severe |
| WASH | Adequate water supply |
| Cold Chain | Unavailable |
| Narrative | <p>Dispensary building roofing blown away completely which result in medical supplies completely damage. Therefore roofing need repair.</p> <p>No sources of contamination noted</p> |

LEGEND

EXISTING ROAD
EXISTING BUILDING
EXISTING FENCE

GPS CO-ORDINATES

| WAYPOINT | LATITUDE | LONGITUDE |
|----------|-----------|-----------|
| 031 | 52° 10' N | 12° 45' E |
| 034 | 52° 10' N | 12° 45' E |
| 039 | 52° 10' N | 12° 45' E |
| 040 | 52° 10' N | 12° 45' E |
| 041 | 52° 10' N | 12° 45' E |
| 042 | 52° 10' N | 12° 45' E |
| 043 | 52° 10' N | 12° 45' E |
| 044 | 52° 10' N | 12° 45' E |

EXISTING SITE PLAN
(Scale 1:1)

MINISTRY OF HEALTH

12411V AB1.1.1

AS BUILT

1

Saramauri Health Centre

| | |
|---------------------|--|
| Realized Population | 1359 |
| Building | No damage |
| Equipment | No damage |
| Medical Supplies | No damage |
| WASH | Adequate water |
| Cold Chain | unavailable |
| Narrative | Nurse will provide detailed of medical supplies. Need to change main door handle of clinic. Water cloudy |

[illegible]

Avunatari Health Centre

| | |
|---------------------|--|
| Realized Population | 2035 |
| Building | Moderate |
| Equipment | Mild |
| Medical Supplies | Mild |
| WASH | Adequate water supply |
| Cold Chain | Available |
| Narrative | Roofing removed(Inpatient, NCD). Door Damaged(Labour room and toilets). Lightings wiring damaged. Staffs kitchen and houses damaged. |

[illegible]

Tataikala Dispensary

| | |
|---------------------|--|
| Realized Population | 44 |
| Building | Moderate |
| Equipment | Moderate |
| Medical Supplies | Severe |
| WASH | no/not enough water |
| Cold Chain | Unavailable |
| Narrative | Dispensary roofing removed, maternity door and office door removed and water tank 1000 litre blown away. |

Tataikala Dispensary Site plan

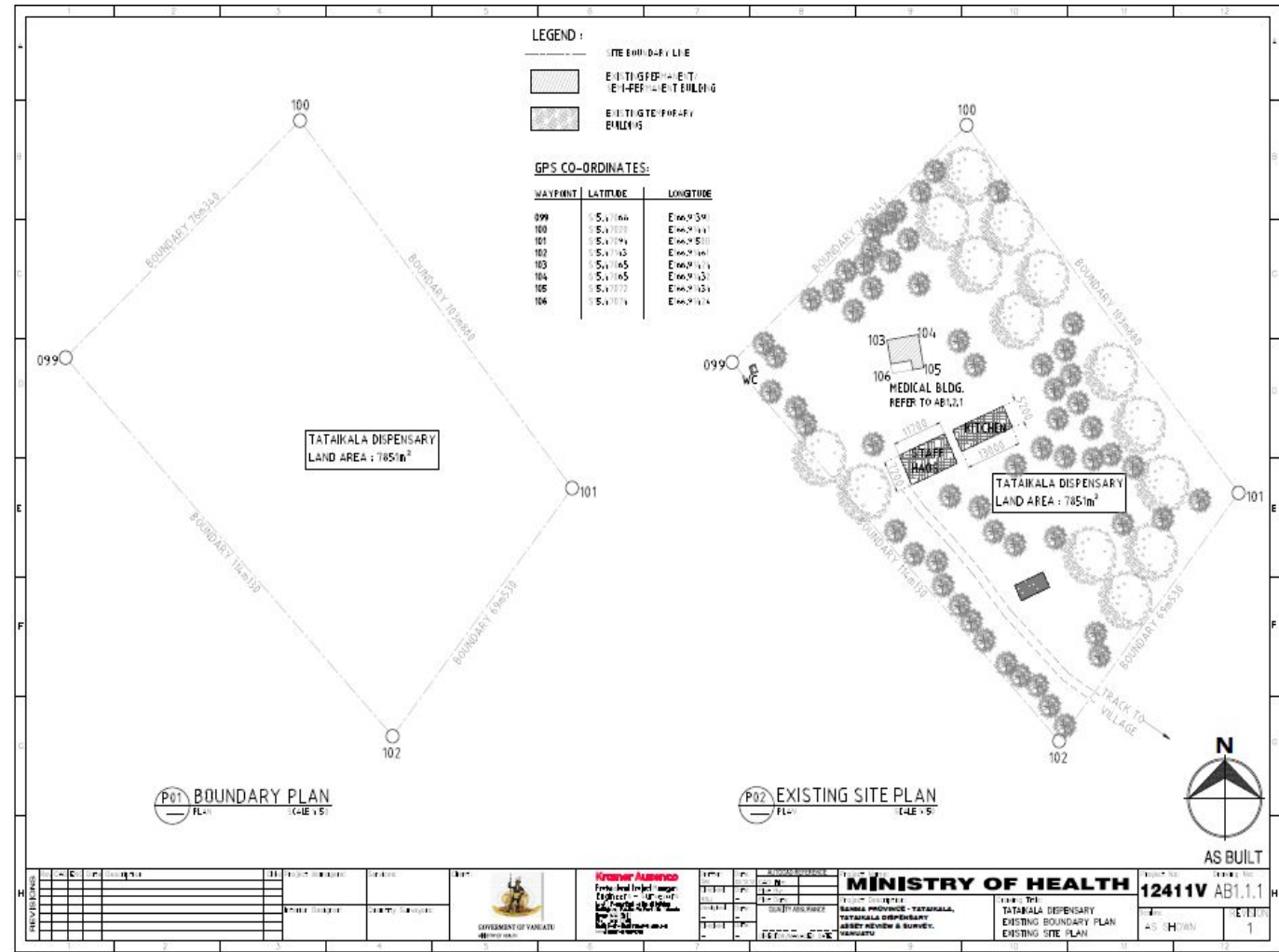

Tutuba Dispensary

| | |
|---------------------|--|
| Realized Population | Unavailable |
| Building | No damage |
| Equipment | No damage |
| Medical Supplies | No damage |
| WASH | No water or not enough water for daily needs |
| Cold Chain | Unavailable |
| Narrative | |

Paparama Dispensary

| | |
|---------------------|---|
| Realized Population | 307 |
| Building | Mild |
| Equipment | Mild |
| Medical Supplies | No damage |
| WASH | No water or not enough water for daily needs |
| Cold Chain | Unavailable |
| Narrative | Rain through windows. Issues with lighting using solar but damage to battery. Medications running low awaiting. |

Vaturei Dispensary

| | |
|---------------------|--|
| Realized Population | 12 |
| Building | Mild |
| Equipment | No damage |
| Medical Supplies | No damage |
| WASH | Adequate water supply |
| Cold Chain | Unavailable |
| Narrative | 1 window damage with 4 louvers. Staff with local materials fully damaged |

Vaturei Dispensary Site plan

