

PENAMA

HFA Outcome Update

Until 29th of April

Melsisi - Health Centre



Realized Population	3419
Building	Severe
Staff House	Severe
Equipment	Severe
Medical Supplies	Severe
WASH	Interruptions in water supply
Cold Chain	Damaged / New Fridge install
Narrative	All health facilities have been damaged. All houses have been damaged. All health service delivery has been suspended except emergency and outpatient

Melsisi - Health Centre

Site plan

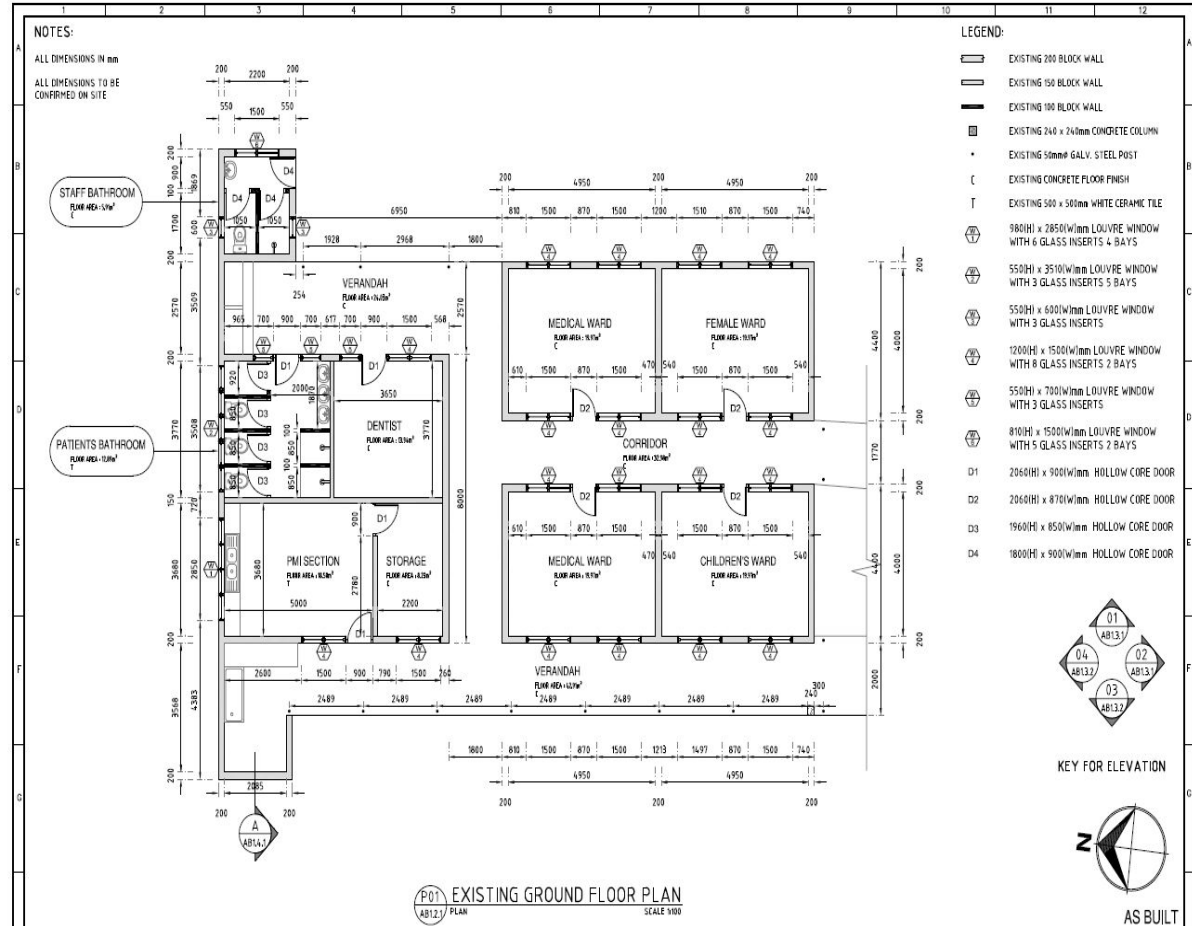

Ranmawat - Dispensary



Realized Population	0
Building	Severe
Staff House	Severe
Equipment	Severe
Medical Supplies	Severe
WASH	Interruption in water supply
Cold Chain	Damaged / fixed
Narrative	Both dispensary and staff houses are totally destroyed. Toilet facilities totally destroyed. Incinerator damaged.

LEGEND:
 - MEDICAL USE
 - OTHER USE

SPS CO-ORDINATE

SPS	SPS	SPS	SPS
SPS 1	SPS 2	SPS 3	SPS 4
SPS 5	SPS 6	SPS 7	SPS 8
SPS 9	SPS 10	SPS 11	SPS 12
SPS 13	SPS 14	SPS 15	SPS 16
SPS 17	SPS 18	SPS 19	SPS 20
SPS 21	SPS 22	SPS 23	SPS 24
SPS 25	SPS 26	SPS 27	SPS 28
SPS 29	SPS 30	SPS 31	SPS 32
SPS 33	SPS 34	SPS 35	SPS 36
SPS 37	SPS 38	SPS 39	SPS 40
SPS 41	SPS 42	SPS 43	SPS 44
SPS 45	SPS 46	SPS 47	SPS 48
SPS 49	SPS 50	SPS 51	SPS 52
SPS 53	SPS 54	SPS 55	SPS 56
SPS 57	SPS 58	SPS 59	SPS 60
SPS 61	SPS 62	SPS 63	SPS 64
SPS 65	SPS 66	SPS 67	SPS 68
SPS 69	SPS 70	SPS 71	SPS 72
SPS 73	SPS 74	SPS 75	SPS 76
SPS 77	SPS 78	SPS 79	SPS 80
SPS 81	SPS 82	SPS 83	SPS 84
SPS 85	SPS 86	SPS 87	SPS 88
SPS 89	SPS 90	SPS 91	SPS 92
SPS 93	SPS 94	SPS 95	SPS 96
SPS 97	SPS 98	SPS 99	SPS 100

E01 BARBED WIRE FENCE
 - E01 - 100%
 - E01 - 100%

BUILDING LIST

BUILDING NAME	AREA (sq. ft.)	AREA (sq. ft.)	AREA (sq. ft.)
BUILDING 001	100.00	100.00	100.00
BUILDING 002	100.00	100.00	100.00
BUILDING 003	100.00	100.00	100.00
BUILDING 004	100.00	100.00	100.00
BUILDING 005	100.00	100.00	100.00
BUILDING 006	100.00	100.00	100.00
BUILDING 007	100.00	100.00	100.00
BUILDING 008	100.00	100.00	100.00
BUILDING 009	100.00	100.00	100.00
BUILDING 010	100.00	100.00	100.00
BUILDING 011	100.00	100.00	100.00
BUILDING 012	100.00	100.00	100.00
BUILDING 013	100.00	100.00	100.00
BUILDING 014	100.00	100.00	100.00
BUILDING 015	100.00	100.00	100.00
BUILDING 016	100.00	100.00	100.00
BUILDING 017	100.00	100.00	100.00
BUILDING 018	100.00	100.00	100.00
BUILDING 019	100.00	100.00	100.00
BUILDING 020	100.00	100.00	100.00
BUILDING 021	100.00	100.00	100.00
BUILDING 022	100.00	100.00	100.00
BUILDING 023	100.00	100.00	100.00
BUILDING 024	100.00	100.00	100.00
BUILDING 025	100.00	100.00	100.00
BUILDING 026	100.00	100.00	100.00
BUILDING 027	100.00	100.00	100.00
BUILDING 028	100.00	100.00	100.00
BUILDING 029	100.00	100.00	100.00
BUILDING 030	100.00	100.00	100.00
BUILDING 031	100.00	100.00	100.00
BUILDING 032	100.00	100.00	100.00
BUILDING 033	100.00	100.00	100.00
BUILDING 034	100.00	100.00	100.00
BUILDING 035	100.00	100.00	100.00
BUILDING 036	100.00	100.00	100.00
BUILDING 037	100.00	100.00	100.00
BUILDING 038	100.00	100.00	100.00
BUILDING 039	100.00	100.00	100.00
BUILDING 040	100.00	100.00	100.00
BUILDING 041	100.00	100.00	100.00
BUILDING 042	100.00	100.00	100.00
BUILDING 043	100.00	100.00	100.00
BUILDING 044	100.00	100.00	100.00
BUILDING 045			

Pangi - Health Centre



Realized Population	1525
Equipment	Severe
Medical Supplies	Mild
WASH	Interruptions in water supply
Cold Chain	Damaged / Fixed
Narrative	Roofing for office/pharmacy - temporary repair done by staff. Two staff houses severely damaged. Solar panel for cold chain damaged.

Pangi - Health Centre Site plan

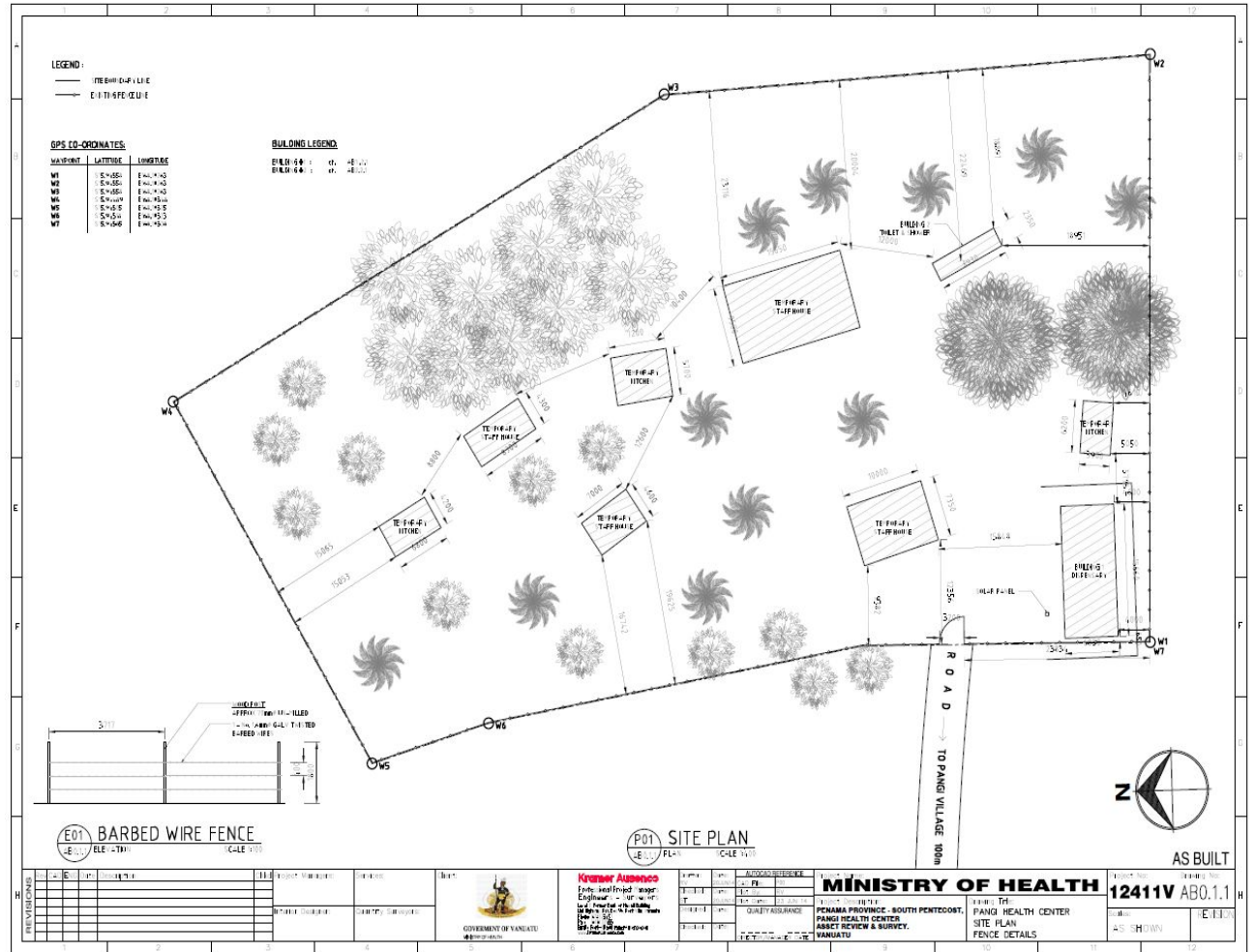

Namaram - Dispensary



Realized Population	18
Equipment	Severe
Medical Supplies	Severe
WASH	Adequate water supply
Cold Chain	Damaged / fixed
Narrative	Dispensary is severely damaged and there is a need for urgent attention for health service delivery in the area.

LEGEND :

- SITE BOUNDARY LINE
- PERMANENT BUILDING
- SEMI-PERMANENT BUILDING

GPS CO-ORDINATES:

WAYPOINT	LATITUDE	LONGITUDE
001	S15.63309	E168.12240
002	S15.63275	E168.12261
003	S15.63266	E168.12229
004	S15.63297	E168.12216
005	S15.63304	E168.12234
006	S15.63308	E168.12337
007	S15.63209	E168.12231

EXISTING SITE PLAN
SCALE 1:400

MINISTRY OF HEALTH
PENTECOST ISLAND
NAMAMARI VILLAGE DISPENSARY
BOUNDARY SITE PLAN

GOVERNMENT OF VANUATU
MINISTRY OF HEALTH

AS-BUILT
Project No. 12411V AB0.0.1
AS SHOWN

Baie Barrier - Dispensary



Realized Population	284
Equipment	Not damaged
Medical Supplies	Not damaged
Wash	Adequate water supply
Cold Chain	damaged
Narrative	The front of the old dispensary has minor damaged, and part of the building was hit by an iron roofing blown by the wind.

Baie Barrier - Dispensary Site Plan

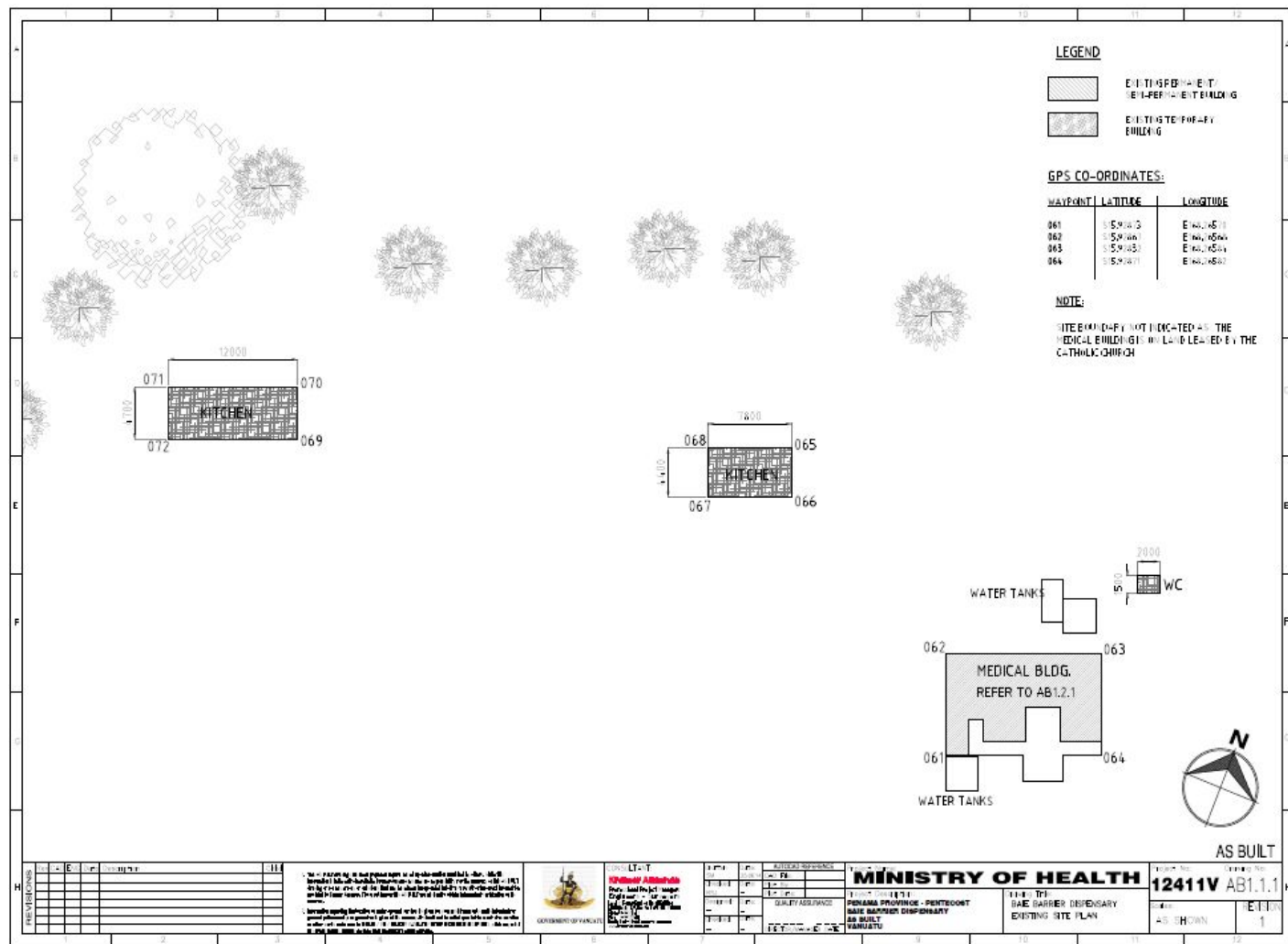

Ledungsivi - Health Centre



Realized Population	5000
Building	Severe
Staff House	Minor
Equipment	Mild
Medical Supplies	Severe
WASH	Insufficient water storage
Cold Chain	Damaged / temporarily fixed
Narrative	New health centre was badly damaged. Some health equipment such as computers and printers and electrical life-saving machine was badly damaged.

Ledungsivi Health Centre Site plan

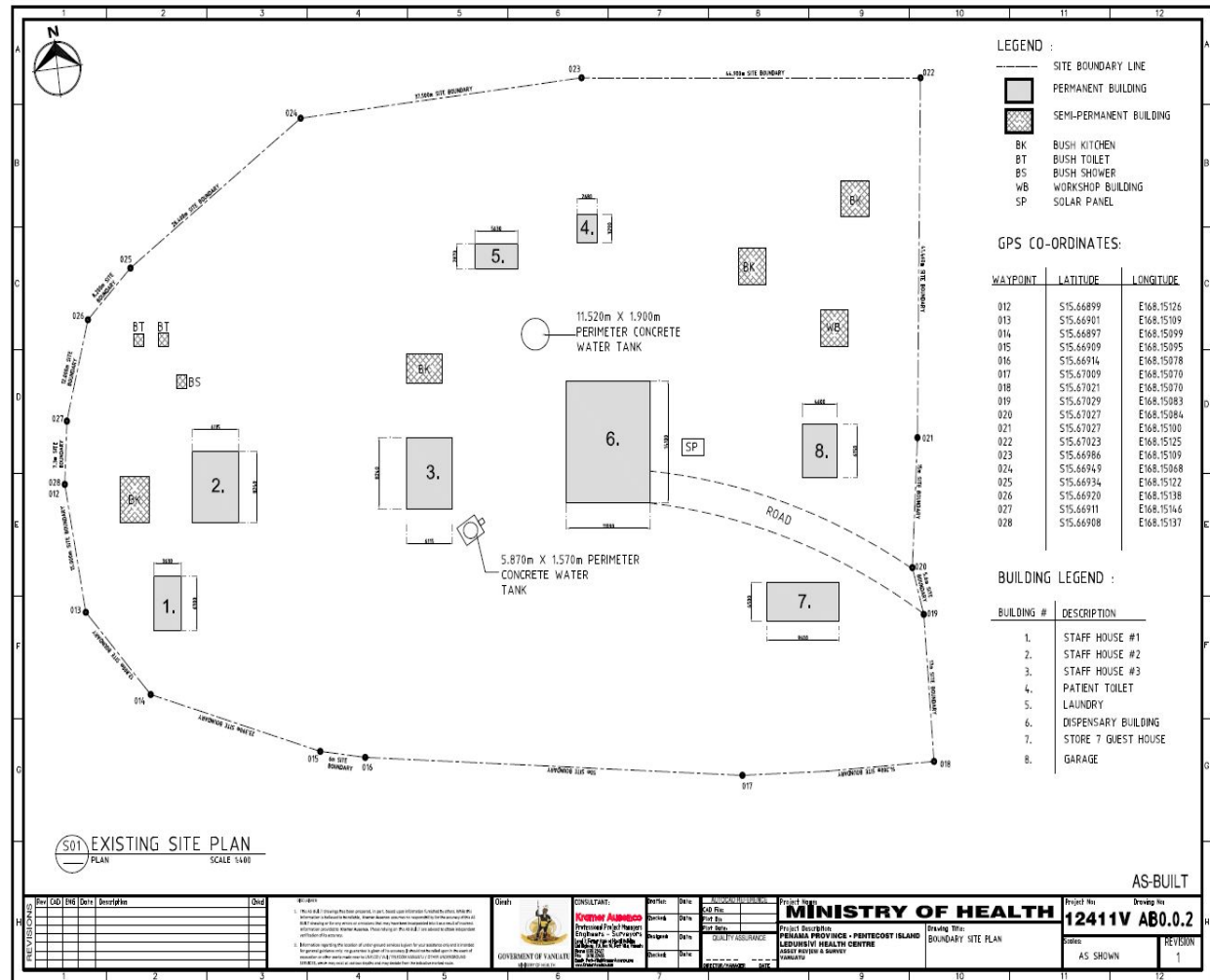

Bwatnapni - Dispensary



Realized Population	0
Building	No damage
Equipment	No damage
Medical Supplies	No damage
WASH	Interruption in water supply
Cold Chain	Damaged / Fixed

Bwatnapni Dispensary Site plan

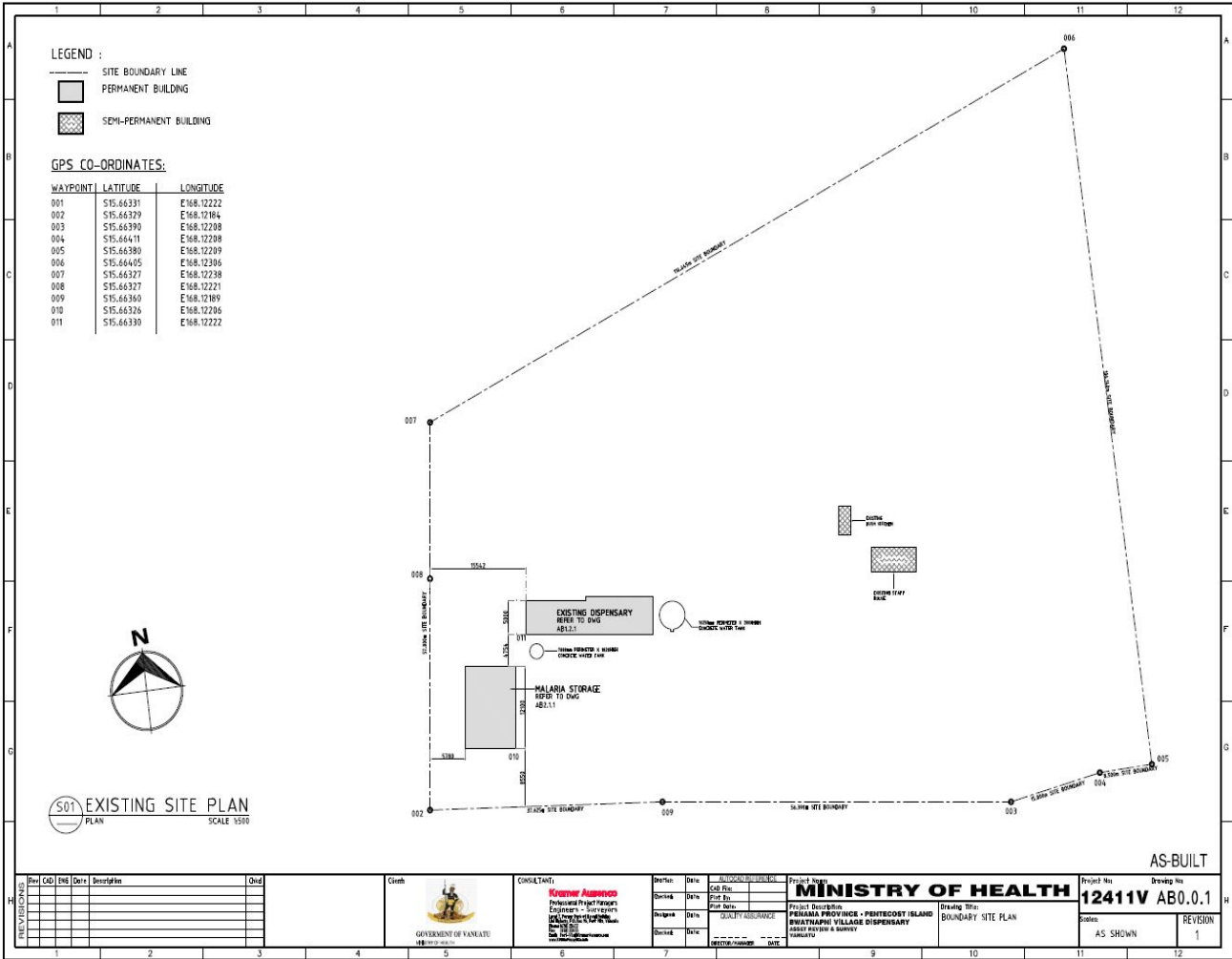

Enkul - Dispensary



Realized Population	6
Building	Moderate
Equipment	No damage
Medical Supplies	No damage
WASH	
Cold Chain	Unavailable
Narrative	Staff house badly damaged and nurse have to move her family to the clinic which is not safe.

Enkul Dispensary Site Plan

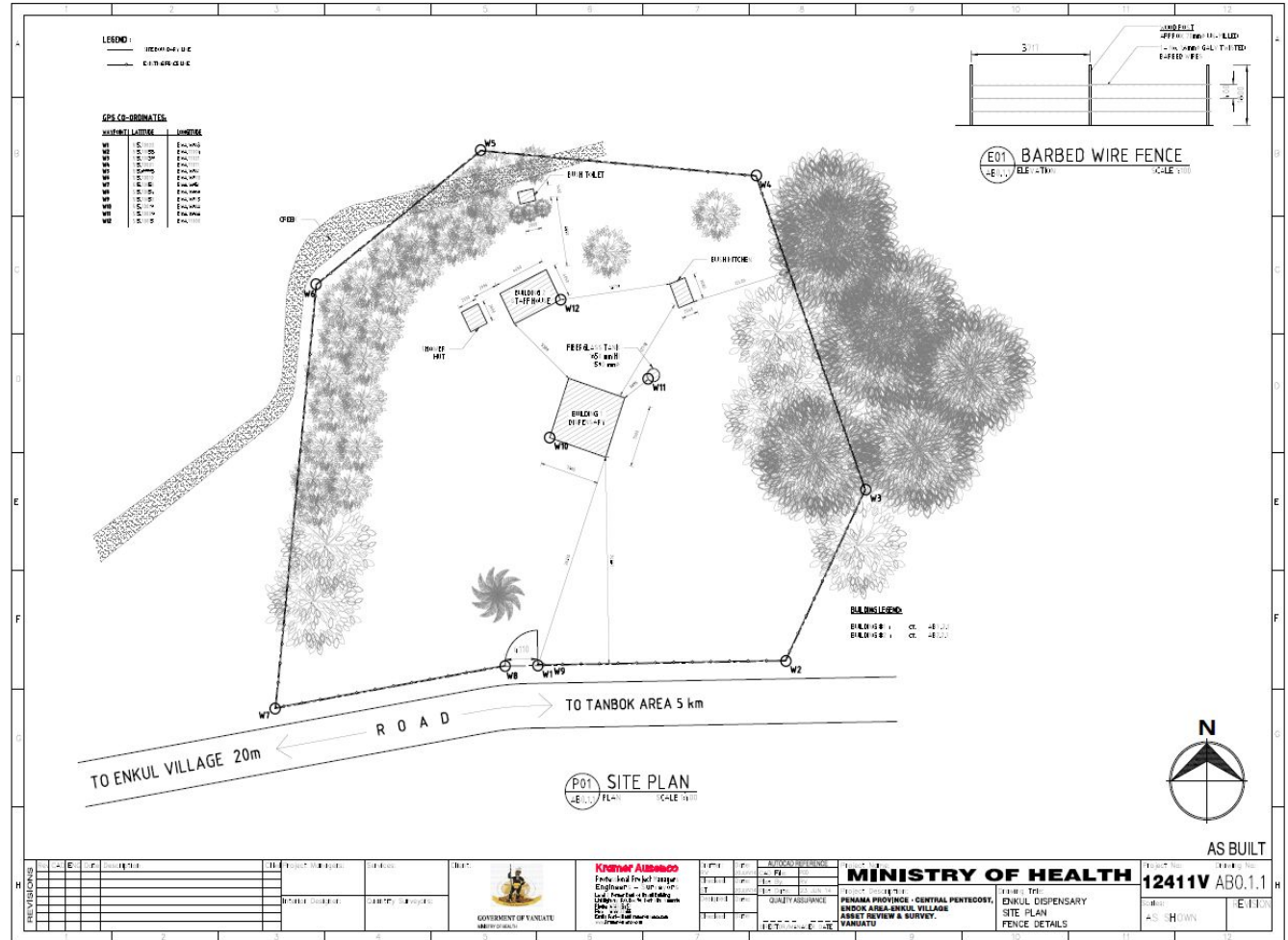

Point cross - Dispensary



Realized Population	540
Building	Severe
Equipment	No damage
Medical Supplies	No damage
WASH	Interruptions in water supply
Cold Chain	damaged
Narrative	Damaged solar panel for cold chain (vaccine) - not broken but stand and frame blown off. Two staff houses totally destroyed. Currently no one residing in dispensary.

LEGEND

- SITE BOUNDARY LINE
- SITE BOUNDARY FENCE (1.2m HIGH)
- EXISTING PERIMETER FENCE (1.2m HIGH)
- EXISTING PERIMETER FENCE
- EXISTING PERIMETER FENCE
- EXISTING PERIMETER FENCE
- EXISTING PERIMETER FENCE

GPS CO-ORDINATES:

WAYPOINT	LATITUDE	LONGITUDE
052	0° 00' 00.000	102° 00' 00.000
053	0° 00' 00.000	102° 00' 00.000
054	0° 00' 00.000	102° 00' 00.000
055	0° 00' 00.000	102° 00' 00.000
056	0° 00' 00.000	102° 00' 00.000
057	0° 00' 00.000	102° 00' 00.000
058	0° 00' 00.000	102° 00' 00.000
059	0° 00' 00.000	102° 00' 00.000
060	0° 00' 00.000	102° 00' 00.000

BOUNDARY PLAN (P01)

POINT CROSS DISPENSARY LAND AREA : 2800m²

EXISTING SITE PLAN (P02)

AS BUILT

MINISTRY OF HEALTH

PERAK PROVINCE - PENTACOST

POINT CROSS DISPENSARY

AS BUILT

YANUARY

12411V AB1.1.1

AS SHOWN

1

Asanvari Dispensary



Realized Population	161
Building	Moderate
Equipment	severe
Medical Supplies	No damage
WASH	Adequate water supply
Cold Chain	Unavailable
Narrative	<ul style="list-style-type: none">• Maternity veranda - Blown off• Part of new extension wall damaged• Forceps rust from salt water• Bathroom Scale + Baby scale damaged

Asanvari Dispensary Site plan

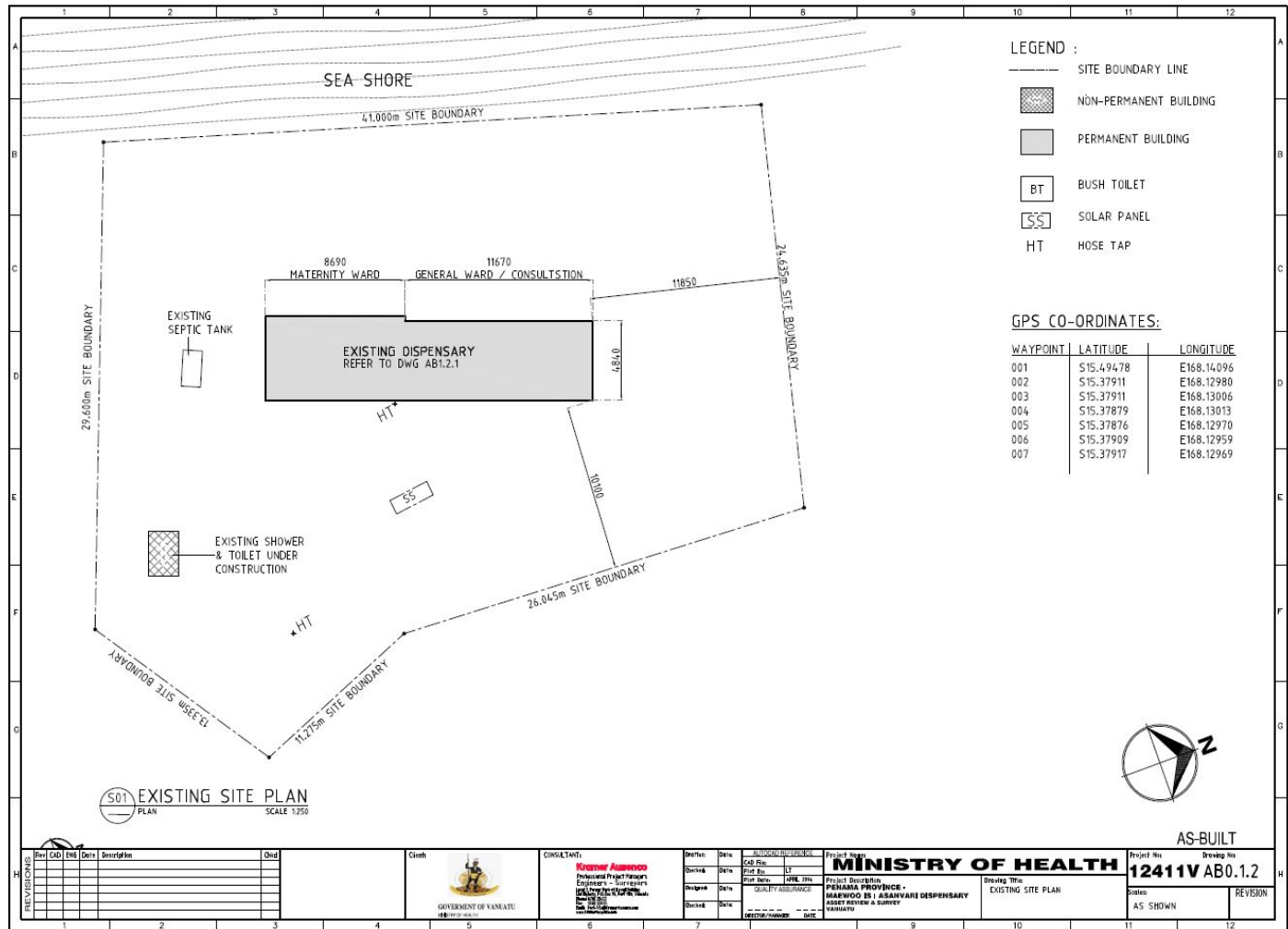

Sakau - Dispensary

Realized Population	Unavailable
Building	Mild
Equipment	Mild
Medical Supplies	Mild
WASH	No water or not enough water for daily needs
Cold Chain	damaged
Narrative	This Dispensary was temporary closed after Manaro Ash fall. The Health facility needs to be relocated to be relocated to a new and safe site

LEGEND :

- SITE BOUNDARY LINE
- NON-PERMANENT BUILDING
- PERMANENT BUILDING
- BT BUSH TOILET
- SOLAR PANEL

GPS CO-ORDINATES:

WAYPOINT	LATITUDE	LONGITUDE
006	S15.33273	E167.93809
007	S15.43097	E167.89230
008	S15.43058	E167.89144
009	S15.43025	E167.89176
010	S15.43091	E167.89273
011	S15.43092	E167.89215

EXISTING SITE PLAN
SCALE 1:350

MINISTRY OF HEALTH
Project Name: 12411V AB1.0.2
Project Location: PANGLOSS PROVINCE, ANDAM ISLAND
Project Description: PANGLOSS PROVINCE, ANDAM ISLAND
Project Status: EXISTING SITE PLAN

AS-BUILT

12411V AB1.0.2

AS SHOWN

REVISION